266

DAILY NEVADA STATE JOURNAL.

VOL. L. RENO, WASHOE COUNTY, NEVADA, SATURDAY MORNING, SEPTEMBER 24, 1898. NO. 161.

NEVADA STATE JOURNAL

Published Daily and Weekly by

Kelley & Webster

TERMS OF SUBSCRIPTION:

Daily one year, by mail	$6 00
Daily six months, "	3 00
Daily, by Carrier per week	15
Weekly, one year, by mail	2 00
Weekly, six months, "	1 00

The Daily, containing the latest telegraphic news, is published every day except Mondays. The Weekly is published on Saturdays.

TIME TABLES.

Time of Arrival and Departure of Trains at Reno.

ARRIVES	TRAIN.	DEPARTS
	SOUTHERN PACIFIC.	
8:35 p. m.	No. 1, Eastbound Express	8:45 p. m.
8:00 a. m.	No. 3, Eastbound fast mail	8:10 a. m.
8 00 a. m	No. 2, Westbound Express	8:10 a. m.
9 20 p. m.	No. 4, Westbound fast mail	9:30 p m.
	VIRGINIA & TRUCKEE.	
3:00 p. m.	No. 1, Virginia Express	8:15 a. m.
	No. 2, San Fran. Express	
11:40 a m.	No. 3, Local Passenger	1:35 p. m
	No. 4, Local Passenger	
	[illegible]	
4.15 p. m.	[illegible]	8:40 a. m.

Time of Arrival and Departure of Mails at Reno.

MAIL	ARRIVES	CLOSES.
San Francisco, Sacramento and points in California and Oregon	8:05 a. m. / 8:35 p. m.	7:40 p. m. / 7:40 p. m.
Ogden, all Eastern points	10:10p.m.	7:40 a. m.
Carson, Virginia and all Southern points	8.00 p. m.	7:40 a. m
Susanville and all points north	4:15 p. m.	7:40 a.

Buffalo Meadows and Sheephead mail arrives every Thursday at 4:15 P M. and close every Friday at 1:15 P. M.

V. & T. ocked pouch from Virginia and Carson arrives at 11:45 A. M.; mail for same closes at 12 M.

Postoffice Hours:
From 9:00 A. M. to 5 P. M. Sundays from 9 to 10 A. M.

FIFTY-CENT COLUMN.

All classes of legitimate advertisement not exceeding six lines insert ed in this column at 50 cents per week.

Nurse.

An experienced ladies nurse is open to engagement in either sick or confinement case. Apply northwest corner Second and West streets. s15w1

To Let.

Furnished rooms for housekeeping, single rooms and two unfurnished houses, also city property for sale at a bargain and on easy terms.
J A. BONHAM,
East Side of West St. Below Second.
s15w1

Notice of Removal.

Mrs. M. E. Gill has removed her dressmaking establishment to Plaza street, opposite the freight depot. se12-w1

For Rent.

House of five rooms, nicely furnished for housekeeping. Location, Lake street, second door from Sixth street. se13-w1

For Rent.

House of eight rooms, upstairs, unfurnished, suitable for families. Inquire at thi office. s6w 2

Money to Loan.

Five hundred dollars is offered for loan on good real estate security. Apply at JOURNAL office. mr20tf

L. N. BAKELESS,

Next Door to Postoffice

RENO - - NEVADA

DEALER

FANCY and SMALL GROCERIES,

TAMALE SUPPLES LUNCH GOODS.

Fruits and Vegetables in Season

All Orders Carefully Filled and Good Delivered to Any Part of the City.

ROSENTHAL & ARMANKO,
Dealers In
CIGARS,
TOBACCO
PIPES.
NOTIONS,
TOILET ATRICLES
NEAT CLUB ROOMS ATTACHED
Commercial Row, Reno Nevada

TRUCKEE MARKET

SAUER & GROB. Proprietors.

Dealers in Meats of All Kinds

Finest of Beef, Pork, Mutton, Veal

LAMB IN SEASON:
Sausages of al Kinds a Specialty.
Virginia Street, Reno, Nev. jan1t

"Knowledge is power." There is one kind of knowledge that is power and prestige in the hands of a woman It is the knowledge of her own nature, her own physical make-up and the home-treatment of diseases peculiar to her sex. There is a great home medical book that teaches all this It is Dr Pierce's Common Sense Medical Adviser. Over 1,200,000 American homes contain copies of this work. It used to cost $1.50; now it is free. For a paper covered copy send 21 one-cent stamps, *to cover mailing only*, to the World's Dispensary Medical Association, Buffalo, N. Y.; French cloth binding, 31 stamps.

This great book tells all about a medicine that is an unfailing cure for all weakness and disease of the delicate organs distinctly feminine. That medicine is Dr. Pierce's Favorite Prescription. During the past thirty years many thousands of women have used it with marvelous results. It imparts health, vigor, virility, strength and elasticity to the organs that bear the burdens of maternity. It fits for wifehood and motherhood. Taken during the period of gestation, it makes the coming of baby easy and almost painless. It completely banishes the pain and misery that are the result of a woman's neglecting her womanly health. An honest medicine dealer will give you what you ask for, and not try to persuade you to take some inferior substitute for the little added profit he may make thereon.

Mrs. Jas Schaffner, of Freemansburg, Northampton Co., Pa., writes: "It is with pleasure that I write to let you know the great good I have received from your medicines and the local self-treatment at home I was troubled with female weakness, had pains in my back all the time, sometimes so severe that I could not lie in bed at night I tried different doctors but they could not help me Then my husband got Dr Pierce's Common Sense Medical Adviser, and induced me to try Dr. Pierce's medicines. After taking six bottles of the 'Favorite Prescription' I feel like a new woman"

Dr. Pierce's Pleasant Pellets cure constipation. Constipation is the cause of many diseases. Cure the cause and you cure the disease. One "Pellet" is a gentle laxative, and two a mild cathartic Druggists sell them, and nothing is "just as good."

Unique Manual of Arms Prepared by "Extra Billy."

The most remarkable company of soldiers ever drilled in this country fought under "Extra Billy" Smith, twice governor of Virginia. He acquired the nickname through connection with the extensive mill contracts which he had before the war, his charge to the government of "extra work" on his star routes being so frequent and large as to keep the postoffice department in a state of constant ferment.

He was a grand old man of the rough, honest type of "Blue Jeans" Williams, Lincoln, Thurman, Jerry Rusk, Crawford and Jenkins. His education had been sadly neglected, but he owned brains to spare and horse sense enough for three ordinary governors. He drilled his men according to "'Extra Billy's' Tactics," an unpublished manual of arms.

A drill lesson: Colonel "Extra Billy"—Now, boys, git yo'selves in persition. Are yo' ready? Tote arms! Deliver arms! Rest yo' muskets! Tote arms! Ground yo' rifles! That's tol'ble good. Are you ready again? Well, here we go. Fix yo' stickers! (Fix bayonets.) Now charge 'em and stick 'em!

One day he led his men into a blind lane about a mile long, and arriving at the end could not see his way out except by tearing down fences and going through a wheatfield guarded by an angry farmer with a dangerous looking gun. The objective point was the opposite side of the field. After studying gravely the situation he gave the order, "Disband, boys, an meet me tomorrer mornin on the tother side of the field whar we aimed to git this evening."—Kansas City Journal.

Where to Carry Stamps.

"Business men have various ways of carrying their postage stamps," said the stamp clerk the other morning while sitting in his chair at the stamp window in the general postoffice. "A good many men who post their letters here always have one or more stamps about them. Some of them carry their stamps in stamp cases, but the economical man carries his stamps under the band of his hat or in his pockets.

"The other day a young man called for 'five twos,' and, putting one on a letter which he had to mail, he took out his watch and opening the back of it slipped the remaining stamps into the case. They don't stick to the cover, and that is about the best way one can carry stamps if he has a watch."—New York Sun.

A whale of 50 tons weight exerts 145 horsepower in swimming 12 miles an hour.

SWISS-AMERICAN HOUSE

CENTER STREET.

F. MARRA, Proprietor.

RENO - - NEVADA.

FIRST-CLASS RESTAURANT

FINE ROOMS WINES, LIQUORS CIGARS.

Board and Lodging by the Day, Week or Month.

RATES REASONABLE

BEST STOVES & RANGES.

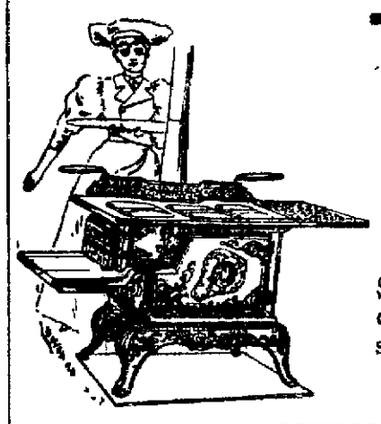

Our stock of COOKING UTENSILS is complete in every particular, and can not be excelled in Quality or Price in the State.

Our PLUMBING and TINNING Department is supplied with the best tools and material in the trade, and we are always ready to attend any kind of a job, guaranteeing satisfaction both in Price and Work

The Grand Pacific

We are Agents for the best Stoves and Ranges made, and can sell them at Prices that will surprise you.

GENESY AND SAVAGE,

SIERRA STREET
(Between Second and Commercial Row)
Reno, Nevada.

FREE TRIAL TO ANY RELIABLE MAN

Weak Men Restored, or No Expense for Treatment.

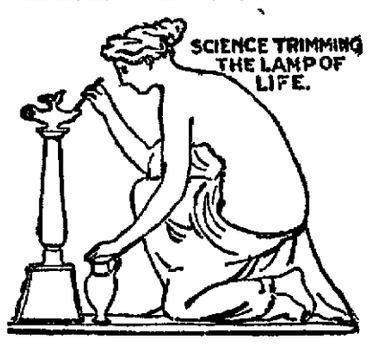

A Course of Remedies—the marvel of medical science—and Apparatus indorsed by physicians will be sent ON TRIAL WITHOUT ADVANCE PAYMENT. If not all we claim, return them at our expense.

MEN WHO ARE WEAK, BROKEN DOWN, DISCOURAGED. Men who suffer from the effects of disease, over-work, worry, from the follies of youth or the excesses of manhood, from unnatural drains, weakness or lack of development of any organ, failure of vital forces, unfitness for marriage—all such men should "come to the fountain head" for a scientific method of marvelous power to vitalize, develop, restore and sustain. On request we will send description and particulars, with testimonials, in plain sealed envelope. (No C. O. D. imposition or other deception.) Cut out this offer or mention paper. Address

ERIE MEDICAL CO., Buffalo, N. Y.

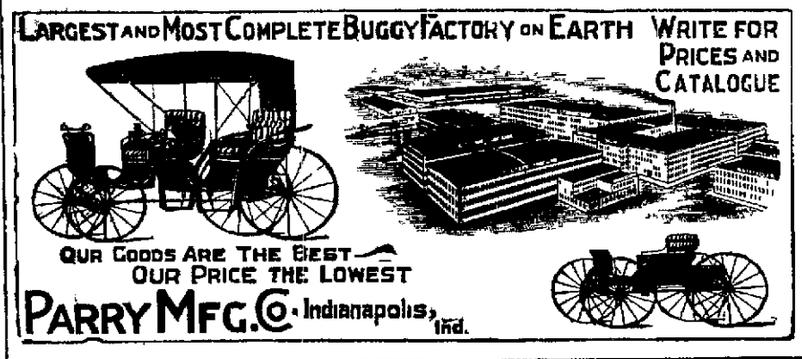

WASHOE COUNTY BANK

Capital Paid In, - - $200,000

RENO NEVADA

Succeeding to the business of the First National Bank of Reno, Nevada.)

Accounts of Banks, Corporations and Individuals Received on Favorable Terms.

TIME CERTIFICATES OF DEPOSIT

We buy and sell exchange on New York, Chicago, San Francisco, and oth points in the United States; also on London, Paris, Berlin, Genoa, Bellinzon Copenhagen, Stockholm, and other cities in Europe.

W. O. H. MARTIN, ... President
GEO. W. MAPES ..... Vice President
M. E. WARD ..... Second Vice President
C. T. BENDER ..... Cashier
G. H. TAYLOR ..... Assistant Cashier

MISS DICKINSON

Can Furnish You With

Fancy and Plain Stationery,

TYPE WRITING SUPPLIES, WRITERS MATERIAL
BLANK BOOKS, SHEET MUSIC,
POCKET MEMORANDUMS, MUSIC BOOKS,
LEGAL BLANKS AND COVERS, NOVELTIES
PERIODICALS, MAGAZINES, FASHION BOOKS.

Smokers Articles and Fine Cigars a Specialy.

Mail Orders promptly filled. Virginia St., Reno, Nev

BANK OF NEVADA

—Virginia Street, Reno, Nevada.—

DIRECTORS—Daniel Meyer of San Francisco; Henry Anderson A. G. Fletcher J. N. Evans, G. F. Turrittin, Moritz Scheeline and P. L. Flannigan of Reno.

Subscribed Capitol	- -	$ 300 000
Paid Up Capitol	- - -	150 000.
Surpluss	- - . -	77, 000.

Accounts of Banks, Corporations, and Individuals received on faverable terms.

Interest Paid on Time Deposits.

Buy and sell exchange on all the principal cities of the United States Canada, Europe, Asia and Africa

Messrs. Scheeline & Osburn are Resident Agents for twenty-eight Fire Insurance Companies, the total assets of which are $217,640,081.

Safe Deposit Boxes for rent, prices according to size varying from $3 to per annum.

GEO. F. TURRITTIN ..... President
MORITZ SCHEELINE ..... Vice President
R. S. OSBURN ..... Cashier

RENO MARKET.

L. MEISS Jr. J. F STEWART.

STEWART AND MEISS

COMMERCIAL ROW;

RENO, NEVADA.

—Dealers In—

BEEF, PORK, MUTTON, VEAL, LAMB, HAM LARD, AND GENERAL BUTCHERS' DELICACIES.

Fancy Meats Put up in the Finest Style

Parry Brothers

—Sole Agents for the celebrated—

JOHN WIELAND'S EXTRA PALE BEER AND PORTER ON DRAUGHT OR BY THE KEG.

The most modern bottling Machinery has been put in and our works are now equipped as well, if not better, than any bottling plant on the Pacific Cost.

Family Trade is Especially Solicited

Try a keg or bottle and you will forever use it. No other beer can t uch it

C. NOVACOVICH,

Wholesale and Retail Dealer in

Staple and Fancy Groceries, Vegetable

Green and Dried Fruits, Hardware, Crockery, Glassware

Tobacco, Wines, Liquors and Cigars.

All the novelties in Fancy Groceries. No need send away for Cash trade solicited satisfaction guaranteed.

NEWSPAPER ARCHIVE®
NEWSPAPER ARCHIVE®

NEVADA STATE JOURNAL

SATURDAY, SEPTEMBER 24, 1898

EASTERN ADVERTISING OFFICE 230 to 234 Temple Court, New York City E. Katz, Agent.

THE JANUS FACED PARTY.

The ancient Romans had a divinity named Janus, who was sometimes represented with two, and sometimes with four faces. It seems the devotees of Mark Hanna have been studying the theology and superstitions of the ancients, and have come to the conclusion that the people of the United States in the latter part of the nineteenth century are as easily duped as were the masses in ancient Rome. The Hannaites have adopted Janus as their party deity because of the facility he affords them for deceiving the people. The god of Hannaism is placed upon a revolving pedestal with his golden face presented to the public. If a miner or farmer objects to that hue the crank is turned by the hired attendants and a silver face is exposed to the admiring gaze of the duped bimetallist. The recent conventions of Mr. Hanna's party show how the double-faced divinity is being utilized by the National Chairman. In Connecticut and Colorado, where State conventions were held on the same day, the golden face shone radiantly upon the Eastern investors, while the silver face smiled delusively upon the Colorado mines and farmers. In Utah the silver face is presented to the unsophisticated saints, but in Washington, after a wordy war, the gold face was exhibited as the genuine and only visage of the Republican Janus and on the pedestal was written the legend: "We oppose the free and unlimited coinage of silver."

It seems almost incredible that in this enlightened age a party claiming to be national and pledged in its declaration of principles to the maintenance of the gold standard until Europe decides that it will be to its advantage to adopt the double standard, should attempt to practice such duplicity, but the facts show that it is making the attempt, not only in Colorado and Utah, but in the enlightened State of Nevada where more money is expended proportionately for educational purposes than in any other State in the Union or in the world. The Replican Janus is set up for our adoration. We know the god is golden and that one of his faces is silver plated for deceptive purposes only, yet knowing that fact there are those who bow before the god and worship him.

ARRAIGNING THE REPUBLICANS

Senator Frank J. Cannon was elected to the United States senate when Utah was admitted into the Union. He was then a Republican and the Republican party pretended to be in favor of the restoration of silver. He left the party when it declared for the gold standard. Now he arraigns the Republicans in the plainest, and, therefore the strongest language. He says, "from a party of the people, the Republican party has become the tool of trusts and monopolies. It is led by a man whose only idea of achieving a political result is what it costs in dollars and cents, a man who had a campagn fund of $16,000,000 to elect McKinley and fasten the single gold standard on the country."

Senator Cannon says he is a Silver Republican, one of the keepers of a half way house in the middle of the desert which divides Republicans and Democrats. It is a long distance across the desert, and were it not for the halfway house as a resting place few would start across. The Silver Republican party was born to die, but it has a mission to preform before it dies.

Senator Cannon has been a Republican, was elected to the United States Senate as a Republican, and doubtless knows whereof he speaks. He is an honorable man, and, yet no Republican attempts to refute the charges which he prefers against the party. It is not probable that he, a Senator of the United States, wantonly and maliciously charges the party, which elected him, with offences of which it is not guilty and which are not denied. Therefore it is not unreasonable to assume that he tells the truth and if he does, why should any respectable citizen of the United States vote to perpetuate the power of that party?

INEXCUSABLE.

Ex-Secretary of State Sherman, says of the treatment of our soldiers:

"The whole story is to horrible to talk about, and there can be no possible excuse offered. I cannot undertake to say what individual authority is responsible, but the facts themselves are monstrous, and whether the faults lie with the officers in the field, those in the Department, or the Secretary of War himself, the responsibility should be fixed, and the person responsible should be severely punished."

THE remains of Miss Winnie Davis, daughter of Jefferson Davis, the Confederate Chief, who died at Naragansett, were escorted to the railroad station by a detail of Sedgewick Post, G. A. R. Time works many changes, one of which is the healing of the sores caused by the Civil War.

These postal changes have been made in Nevada: Warren M. Angell has been appointed postmaster at Wells, vice A. W. Gobbell, removed. Downieville, Nye county and Golconda, Humboldt county have been made money order offices.

A GREAT SHOW.

So Says the Pittsburg "Dispatch" of May 25th.

The Great Wallace Shows opened a two days' engagement at Exposition Park yesterday afternoon, and the program presented was the best seen in this city for years, and was greeted with salvos of applause. The acrobatic efforts of the Nelson family, the greatest in their line in the world, were simply marvelous; the Angelos are the equals of any flying artists in the business, and the grand ballet, led by the famous Mme. Maccari, was a new departure in a circus performance, and one that was greatly appreciated. There were innumerable acts by first-class artists, while a small army of really funny clowns kept the audience convulsed by their absurdities. * * The show scored a great success.

Will exhibit here on Tuesday, October 4, 1898.

At the Theater.

"A Message by Wire" was presented at the Opera House last evening to a packed house and, as in every case, the Shaw Company gave eminent satisfaction.

This company always finds a warm place in the hearts of the residents of every town they play at, for their week's stand in each place make them a part of the community for the time and besides they are good, homelike, everyday folks, sociable and cultivate friendships not for the hour or day, but to be continued at each season of their return. In addition to this quality, the combination includes actors and actresses of note and their plays are standard dramas and their popular prices gives even the person in ordinary circumstances a chance to enjoy a first-class dramatic entertainment with all of the advantages of good music, fine costumes and scenery usually presented at city play houses. This afternoon the great play of Rip Vanwinkle will be given at the matinee and this evening they will close their engagement here with one of the best plays of their repertoire.

J. A. Hardin was a west bound passenger last evening.

DIED.

SILVA—In Reno, Nevada, September 23, 1898, John Silva, a native of Portugal, aged 41 years and 8 months.

McLAUGHLIN—In Reno, September 23, 1898, Patrick McLaughlin, a native of Ireland, aged about 75 years.

MEMORIES.

The heart grows sad sometimes when strange hands waken
A strain, a melody of other days,
And backward through the past the mind goes straying
Till heartstrings snap in twain on which he plays.

I walked today along the village highway,
A sunny head was bared, a form bent low—
Ah, with a pang it brought to me sweet memories
Of one so like him in the long ago!

But bitter sweet, the memories that awaken
The love that filled each heart was never told,
For both of us were proud, and I, so fearful
My secret should be known, was silent, cold.

Ah, well, the same old tale, so oft repeated!
I knew not that he loved me—ah, you smile—
'Twas after years I learned it, but he never,
Never knew I loved him all the while.

—Rose Van B. Speece.

CHINESE SHOES.

The Comfort and Healthfulness of Woven Straw Sandals.

"I may seem to be quarreling with my bread and butter," said an up town chiropodist to one of his best customers the other day, "but in my humble and somewhat professional opinion, the most sensible of all men in the matter of footwear is the Chinaman. Did you ever notice his feet? I don't believe there is such a thing as a corn or a bunion in all China. Chiropodists would starve to death there so far as the requirements of the masculine foot are concerned. Whatever the deformities inflicted on the feet of women in China may be, the men certainly enjoy sound and comfortable understandings. Look at the Chinese laundrymen here in Washington. They stand at their work 18 hours a day. No class of workingmen I know of spend so many hours on their feet as they do. Yet they never break down there, and, physically, they are a wonderfully healthy race.

"Simple living and freedom from the nervous pursuits of our civilization may have something to do with it, but I attribute their exemption from foot weakness and disease to the kind of house shoe so universally worn by them. I have a pair that I have worn for several years, and I wouldn't wear anything else for genuine indoor comfort. They are woven of straw and seaweed and soled with horse hide. There is a thick sole of straw above the leather, and through this the air can circulate freely, keeping the muscles of the underpart of the foot always cool. The laundrymen, you notice, are usually barefoot, which is an added advantage in the matter of healthfulness. There is about as little material in the uppers as is consistent with the idea of a shoe, and this is just enough to keep the thing on the foot. This upper, too, is woven loosely of seaweed, so that the air can have access to the foot. Nowhere does this shoe pinch or in the least degree press the foot.

"These are the indoor shoes of the Chinaman. On the street here in the United States nowadays he wears very commonly the leather shoes or boots of American manufacture. That is one of the ways in which he is becoming Americanized. But the outdoor cloth shoe of China is a great deal worn also. That, like the indoor shoe, is very thick and soft in the sole, and the foot is never pinched or strained by it. The healthiest footgear ever known probably was the sandal of the Greeks. It had no upper, and, as you will see in statuary, the feet of men and women were ideally perfect. All the sandal afforded was a protection from the ground. 'To him who wears sandals,' say the Arabs, 'it is as if the world were shod with leather.' The Chinaman seems to follow out this motto, and his shoes are nearly soles and nothing more. But the great secret of the excellence of his indoor shoe is the half inch straw sole."

A CARD FROM MR. LEETE.

Tramp Politics.

To the people of the State of Nevada, delegates in nominating conventions and candidates for the Senate and Assembly:—This morning a letter appears in the DAILY NEVADA STATE JOURNAL, recommending the election of Wm. M. Stewart to the Senate of the United States, addressed to Reinhold Sadler, Governor of Nevada, purporting to have been written by Stephen M. White of Los Angeles, California. Also previous letters of like character have appeared in the same and other papers in the State, purporting to have been written respectively by prominent citizens of Illinois, Colorado and Pennsylvania.

It is now asserted that the text of those letters was prepared in Carson City and given out for publication.

Assuming that those letters originated from the persons over whose signatures they appear, I submit that the whole scheme is an insult to the Statehood of the State of Nevada and to the intelligence and American manhood of every inhabitant of the State. It appears that Mr. Stewart is better known in other States than he is in this State.

The personnel of the Senate of the United States is based on Statehood representation, to consist of two members respectively, inhabitants of the individual States they represent.

If the insult goes unchallenged that the inhabitants of the State of Nevada do not possess the needed intelligence and patriotism to enable them to select a Senator of the United States in pursuance of the fundamental doctrines of the constitution of the United States from the bona fide inhabitants, then for a like reason should they select a State ticket from the inhabitants of other States, for example, a Governor from Rhode Island, Lieutenant Governor from Michigan, Justice of the Supreme Court from Maine, Secretary of State from Minnesota, State Treasurer from Virginia, State Controller from Oregon, Surveyor General from Illinois, Superintendent of Public Instruction from Alabama, Board of Regents of University of Nevada from South Carolina, five District Judges from Ohio, State Central Committee from Indiana.

To elect representatives, State and National, from the inhabitants of a State is a function of Statehood.

If the State of Nevada is incapable of selecting such representatives from her bona fide inhabitants, then that fact raises very seriously the question, is Nevada a State?

If you wish to know about me ask my neighbors.

Your obedient servant,

*a6tf B. F. LEETE.

For Over Fifty Years.

Mrs. Winslow's Soothing Syrup has been used by millions of mothers for their children when teething. If disturbed at night and broken of your rest by a sick child suffering and crying with pain of cutting teeth send at once and get a bottle of Mrs. Winslow's Soothing Syrup for children teething It will relieve the poor little sufferer immediately. Depend upon it mothers there is no mistake about it. It cures Diarrhœa regulates the Stomach and Bowels, cures Wind Colic, softens the gums, reduces Inflammation and gives Tone and Energy to the whole system. Mrs. Winslow's Soothing Syrup for children teething is pleasant to the taste and is the prescription of one of the oldest and best female physicians and nurses in the United States. Price 25 cents a bottle. Sold by all druggists throughout the world. Be sure and ask for "Mrs. Winslow's Soothing Syrup." 4-y1

A CARD FROM MR. LEETE.

He is a Candidate for Senator of the United States and Nothing Else.

RENO, August 22nd, 1898.

EDITOR NEVADA STATE JOURNAL:—SIR: In your issue of August 18th, 1898, you had the honor to say: "Hon. B. F. Leete of this county has been favorably mentioned as a candidate for State Senator."

Do me the kindness, please, to say that I am a candidate for a Senator of the United States from the State of Nevada, also that there is at the present time no other office in the gift of the people of the State of Nevada that I will accept, and oblige

Your Obedient Servant,
B. F. LEETE.

*a25m4

Millinery Opening.

Miss A. Motley invites your attention to her Fall display of French Pattern hats and millinery novelties on Thursday, Friday and Saturday September 15th, 16th and 17th. *a18w

PIANO, GUITAR AND MANDOLIN,

MRS. M. E. ROUSSEAU, Teacher.

Special attention is given to Technics, Expression and Study of Classical Music.

Rates Given to Guitar and Mandolin Clubs; use of Instruments.

Attention given to practice.

RESIDENCE ON FIFTH AND VIRGINIA STREETS.

KISSICK'S OPERA HOUSE.

ED. PIPER, Lessee and Manager.

Race Week Attraction.

—Commencing—

Monday, Sept. 19, 1898.

Shaw Company.

The Only Complete Dramatic Organization on the Coast.

BETTER, BRIGHTER, THAN EVER.

Monday night the Great Comedy Drama.

"The Westerner."

Prices 10, 20 and 30 Cents.

Reserved Seats on sale at Miss Dickinson's

FOR ASSESSOR.

L. D. FOLSOM HEREBY ANnounces himself as a candidate for the office of County Assessor for Washoe county, subject to the decision of the Republican County Convention.

S. EMRICH,

—DEALER IN—

Dry and Fancy Goods

Latest Novelties in JACKETS, CAPES and DRESS GOODS.

—Full Stock of all kinds of—

Domestics, Lace and Drapery Curtains.

Prices will compare favorably with any similar store on the Coast.

VIRGINIA STREET, RENO, NEVADA.

a20

EASTMAN'S Photographic Supplies AND Kodaks

FROM $4.00 UP

At PINNIGERS'.

DIXON BROTHERS

THE LEADING BUTCHERS OF RENO

Meats of All Kinds at Wholesale and Retail.

The Finest Beef, Mutton, Pork, Veal, Sausage

CONSTANTLY ON HAND. ALSO HAM, BACON AND DRIED BEEF

Bologna Bloodwurst, Liverwurst, Weinerwurst and Headcheese.

SHOP—Corner Commercial Row and Sierra Street, Reno.

Fancy Meats of all kinds put up in the Finest Style of the Art and delivered to all parts of the city free of charge.

Donnels & Steinmetz,

Dealers in

Furniture, Lenoleums, Carpets, Shades, Etc.

Lace Curtains, Portiers and Draperies.

Upholstering in all its Branches.

NEW INVESTMENT BUILDING, 2nd STREET, RENO, NEVADA.

FRESH

Garden and Flower SEEDS

—AT—

HODGKINSON'S DRUGSTORE,

Virginia Street.

A Great Slaughter in Prices by

H. Leter.

J. B. Stetson's

Hats in young men's style soft and stiff, at $3 25.

Three Button

Cutaway frock gray worsted worth $12 reduced to $8. Levi Strauss No. 1 overhalls at 75 Cents per pair.

Stanley

Overshirts in a very noby pattern, regular price 75 cents, reduced to 50 cents. And also a great slaughter in Childrens Fancy Suits. For this month only.

H. LETER,

Bon Ton Tailor,

Commercial Row, Reno, Nev.

MID-SUMMER SALE

—AT—

M. NATHAN, The Pioneer Clothier.

VIRGINIA STREET, RENO, NEVADA.

Men's Summer Suits	$6 00
Children's Summer Suits	1 50
Men's Summer Underwear	60

A Large Line of GOLF SHIRTS at Cost.

A FULL LINE OF BUCKINGHAM & HECHT BOOTS AND SHOES.

Men's Neckwear from 25 Cents Upwards.

Mail Orders Promptly Attended to.

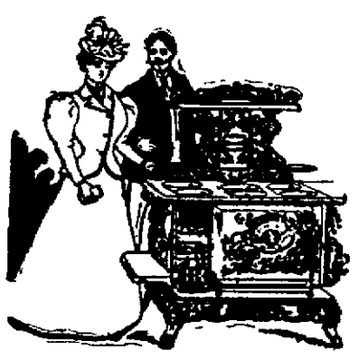

Heat and Fuel Savers.

How long are you going to "get along" with that old cookstove that burns more fuel than a furnace and heats the outdoors more than it does the oven?

A very little money will buy one of our cookstoves—you'll save the price in fuel in one season. It will keep the heat where it ought to be, and cook your food as it ought to be cooked. Come in and examine them.

NEVADA HARDWARE AND SUPPLY CO., VIRGINIA STREET.

NEWSPAPERARCHIVE® NEWSPAPERARCHIVE®

NEVADA STATE JOURNAL

PRICE OF DAILY JOURNAL.

FIFTEEN CENTS PER WEEK

Delivered by Carrier.

SATURDAY, SEPTEMBER 24, 1898.

BREVITIES.

What good has reducing the volume of standard money done?
tf. B. F. LEETE.

B. F. Leete is a candidate for a Senator of the United States from the State of Nevada, United States of America. **tf

Old newspapers for sale at JOURNAL office. tf

Plumbing and tinning at Lange & Schmitt's. tf

Lamps, all kinds and prices at Lange & Schmitt's. *tf

D. B. Lyman was a visitor at the Fair yesterday.

Window glass, all sizes, cheapest at Lange & Schmitt's.

Evan Williams took the train for California last night.

Ex-Senator Williams of Ormsby county is attending the Fair.

Frank Dickinson of Red Rock is spending a day or two in town.

C. W. Jones of the Pyramid Reservation is in town for a day or two.

Hon. W. E. Sharon of Virginia City came down to the Fair yesterday.

Editor Smith of the Genoa *Courier* arrived on the V. & T. last evening.

Hon. J. W. Adams of the Carson Mint spent the day here yesterday.

Radiators and airtight heating stoves at Geneey and Savage. *sep20tf

Crockery and glassware best and cheapest at Lange & Schmitt's. *tf

C. C. Wallace was an arrival from the eastern part of the State last evening.

A fresh arrival of pattern hats and bonnets just received at Miss Motleys. *s22t4

A. M. Beebe, Superintendent of the Orphans' Home, visited Reno yesterday.

C. M. Sain of the Lovelock *Tribune* arrived last evening on a brief visit to Reno.

Geo. Russell, Democratic candidate for Governor, is visiting Reno and the Fair.

Bargains in heating stoves, also exchanged. Thirty varieties. Lange & Schmitt.

Anheuser beer at the Monarch, the best beer on the market and only a nickel a glass.

Bale ties, also forks and other tools for farmers and stockmen at the Reno Mercantile Company's store. *tf

The Republican County Convention will meet to-day. It is reported that a full county ticket will be nominated.

Colonel J. H. Hardin of Humboldt attended the Fair yesterday and leaves for California with beef cattle this morning.

For a splendid roast or boil for tomorrow's dinner, leave an order at Dixon Bros' Market. They always have the primest meats that can be secured.

Watch Porteous Decorative Company's window this week. For artists materials, pictures, frames and ornamental designs, this firm cannot be excelled anywhere. s20t4

Block and Clausen of the Washoe Lunch Counter are recognized caterers. A first-class meal can be procured at a small price and their liquid refreshments are of the best stock.

The Genoa *Courier* is informed by Fred Dressler that the potato crop in Mason Valley is a failure. Spuds are selling over there at $1.50 per hundred—about twice what they are worth in Carson Valley.

G. W. Doane is a graduate optician and can tell any trouble with the eye as quickly as any of the celebrated opticians in the larger cities. It is not necessary now for Nevada people to visit San Francisco to have their eyes examined.

Watch repairing and jewelry work promptly attended to by W. G. Doane. All work guaranteed. I am here to stay and intend to please all customers. A share of your patronage is respectfully solicited. Country orders will receive prompt attention. s22

Each and every student should have their eyes properly examined to be sure that there is not an error of refraction existing. By calling on W. G. Doane, the graduate optician from Philadelphia, one can find out the exact condition of their eyes without any charge. s22

H. H. Hamlin, the optician, is here with the finest line of goods ever handled. Anyone he has furnished glasses to within the past year can have them exchanged without cost if they are not properly fitted. Mr. Hamlin may be consulted at the Arcade Hotel. By patronizing him you have the advantage of being in a position to have your glasses exchanged without cost. s4m1

The Elko papers say a petition has been signed by all the county officers and the leading citizens and forwarded to Governor Sadler, reciting the reports of the conditions that prevail in the camp at Jacksonville and urging him to appoint a commission to go to Jacksonville, Florida, investigate and report. As there are no State funds that can be used to defray the expenses of the commission, it is suggested that funds be raised by sub-

STATE FAIR—FIFTH DAY

A Large Attendance and a Good Day's Sport.

Reno Day at the Fair proved the gala day of the week. School children were admitted free and their anxiety to attend encouraged their elders to take a day's outing. Many of the business places in town closed and the special from Virginia and Carson brought a large number of visitors.

Long before the bicycle relay race was called on, the grand stand was well filled and a long line of carriages took points of vantage from which the expectant occupants could view the events of the day.

The first event was the bicycle relay of 25 miles between the Susanville and Reno Wheelmen's teams. The riders appeared on the track in good form and the preliminaries were soon arranged. The teams were made up as follows, the riders being tapped off in the order named:

Susanville—Roseberry, Kelly, Massey, Bangham, Mulcahy.

Reno—Eaton, Hewlett, Shaver, Simas, Keddie.

Roseberry of Susanville and Eaton of Reno led off. Eaton made a gap of nearly a half mile on his relay, Kelly and Massey of Susanville closing it up and at the end of 15 miles honors were about even and Bangham of Susanville and Simas made little change in the situation. Then Mulcahy of Susanville and Keddie of Reno were mounted for the last relay, both determined and Mulcahy overly confident that he could give the dust to his opponent. In this he met a surprise, for Keddie pulled away like a flash and Mulcahy was never in any danger of running Keddie down. The latter won by half a mile and it was the general opinion that had they rode another mile Keddie would have led by a mile. The time made for the 25 miles was one hour and sixteen minutes.

By 1 o'clock the crowd had increased and everybody was in good humor for the afternoon's sport, the various candidates making the best of the situation and every now and then cheering up the drooping spirits of the voter with a hearty handshake and "come and take suthin."

The first racing event on the program was trotting and pacing, 2:25 class, purse $100.

The entries were Doc Button, Mamie F, Lottie G and Hera. Lottie sold favorite in the pools at $5 against the field at $3, and the betting remained about the same throughout the race. Mamie won the first heat in 2:25, Button second, Lottie third. This did not discourage the Lottie men in the least as it was concluded that it was a job to help the pools. Lottie took the next heat in 2:26, Hera second, Button third and Mamie saved her distance. Hera was sent to the stable for lameness. Lottie then took the third heat and race in 2:26, Button second and Mamie third.

The next race was a dash of five furlongs and repeat for a purse of $125. Durango, Iron Jacket and Lucky Dan were tapped off, Durango winning the race and money in two straight dashes, time, 1:03¼, 1:03¼, the horses coming under the wire each time in the order named. Durango sold favorite at $5 against the field at $4.

The third race was a mile handicap, purse $125. Lost Girl, Hazard and Adam Andrew were the starters. Lost Girl brought $5 in the pools against $4 for the field. They came under the wire in the order named, Lost Girl winning in 1:46¾.

The last race was running one-mile dash for District horses, purse $125. Archie A, Diabolleta, Fannie E. and Silver State came to the scratch. Silver State was favorite at $5 to $3. The race was between Silver State and Fannie E, the former winning in 1:44¾.

The day passed off pleasantly and the big crowd was in the main pleased. There were three or four incipient scraps, but they were soon checked by the officers or bystanders and were hardly noticeable.

Today is the last of the Fair for 1898 and an exceptionally good programme has been arranged and everybody should take it in. The Directors are quite satisfied, considering hard times and other drawbacks and with a good patronage today they will play even on the week.

Battle of Manila.

The spectacle shown at the fair grounds last night, called the Battle of Manila, was not a glittering success. The scenery was entirely inadequate to produce the effect intended. The great distances to the mountains made the small amount of scenery look ridiculous and the way in which things were carried out did not tend to a realistic effect.

Instead of beginning at 8 o'clock sharp, as advertised, it was nearly 9 before the show was "pulled off," as a sporting man remarked.

There was some rather good acrobatic work before the battle begun. Then the Maine was sunk, and but for the fact that a label on the battle ship was in sight one would have thought that a Chinese fire cracker shop had gone worng. Then the main battle took place which consisted of firing off a lot of rockets and roman candles. The drilling and skirmishing of the University cadets was the best feature of the show.

Weather Report.

Following is the University meteorological report received from the U. S. Observer, San Francisco: Fair Saturday.

Miss Jessie Beck, daughter of Commissioner Beck, has been engaged to teach the school in Marker's district near Lovelock.

A NEVADA ROUGH RIDER.

What Senator Skaggs says of Camp Life in Florida.

Senator Skaggs of Elko was among the first to join the Nevada Cavalry troop. Last May he was a picture of perfect physical manhood, when he joined Captain Cox's troop of rough riders. He is now in Elko on furlough and he related his experience at a public meeting, which was attended by nearly all the citizens. The *Argonaut* says:

"In a few effective words Chairman Riddle stated the object of the meeting and then called Senator Skaggs to the rostrum. Long continued cheering and applause greeted the young patriot who, as was apparent to every eye, had all but yielded his life a sacrifice in the service of this ungrateful Government. His thin face and emaciated form told more eloquently than words ever could the story of needless privations and terrible hardships which he in common with the other members of the troop had undergone. His simple narration of their experiences since going south, coupled with a plain statement of present conditions in the camps and hospitals of the Seventh army corps caused a thrill of horror to run through the audience but, as he proceeded, horror gave way to wrath and it only needed a chairman gifted with a moderate degree of eloquence and a slight knowledge of human nature to follow up the Senator's story with other than aimless generalizations to arouse that generous, sympathetic audience to a point where the means for effecting the purpose for which it was convened—devising a way for the release of members of Troop M from the "black hole" to which they have been heartlessly consigned by an inhuman government as a punishment for patriotism—would have been speedily raised. The Senator concluded with a patriotic appeal to the people of Elko to leave no stone unturned in an endeavor to secure the release of his suffering comrades. The multitude were then allowed to disperse without any action, and a grand opportunity had slipped by never to return.

Death of an Old Pioneer.

Patric K. McLaughlin one of Washoe county's earliest pioneers died at the hospital last night. He was brought down from old Washoe a few days ago and it nearly broke his heart, for he has always been an independent and proud man. He was well known to all old Washoeites, being a man of very decided opinions and of rather an eccentric nature, yet he was kind and had many friends. The writer as a boy knew Pat McLaughlin in Washoe and frequently when the boys would play pranks on him he would take them severely to task and question their good breeding and politeness and the next moment would give them some kindly advice or perhaps enter into the joke with them. He was a kind hearted man and loved Washoe City with all his heart, having seen the town grow from comparatively nothing to a place of importance, then gradually change from a live little city to its present condition. It is doubtful whether he has any relatives in this part of the country, but he leaves many old friends who will regret his death. The notice of funeral will be published later.

Pianos.

Messrs. Gardner & Glassell, the enterprising piano and organ dealers of 216 Post street, San Francisco, having sold two carloads of their beautiful instruments in this vicinity, are in receipt of another carload this week. Some fine samples of their pianos, also a self-playing instrument—the "Orpheus"—for mechanical device and music is a great success and will be found at the Pavilion.

Mr. J. W. Gardner, manager of the firm, and who is known as one of the most reliable piano dealers on the coast, will remain here a few days to assist their local agent, Mr. J. P. Hodge. For their strictly high grade piano they carry the Hazleton, Krakaner and Story and Clark, also many cheaper makes. s24t1

A Clever Trick.

It certainly looks like it, but there is really no trick about it. Anybody can take it who has lame back and weak kidneys, malaria or nervous troubles. We mean he can cure himself right away by taking Electric Bitters. This medicine tones up the whole system, acts as a stimulant to liver and kidneys, is a blood purifier and nerve tonic It cures constipation, head ache, fainting spells, sleeplessness and melancholy. It is purely vegetable, a mild laxative, and restores the system to its natural vigor. Try Electric Bitters and be convinced that they are a miracle worker. Every bottle guaranteed. Only 50c a bottle at S. J. Hodgkingson's Drug Store.

BREVITIES.

State Controller LaGrave arrived in town last evening.

Ike Lothrop came up from Wadsworth last evening.

Colonel E. D. Boyle of Gold Hill visited Reno yesterday.

Murat Halstead was a passenger on yesterday morning's train bound eastward.

D. B. Lyman and family have removed from Virginia to Reno and will soon be settled.

N. A. Hummel arrived from Wadsworth last evening as a delegate to the Republican County Convention.

For meat delicacies, fancy roasts of mutton, pork or beef or extra fine corned beef try Stewart and Meiss of the Reno Market.

Henry Riter's Elite is a central resort and there is always a crowd there. If you are looking for anyone you may be sure of finding him there.

Sauer and Grob are always accommodating and try to please their customers. If a fine roast is wanted, a leg of mutton or pickled meats give them an order.

Thyes will have special inducements for his visitors to-day at his resort. His place is always a general headquarters and his goods are the best that can be procured.

Filipo Agoncello and Jose Lopez representatives of Aguinaldo, the insurgent chief of the Philippines, were passengers on yesterday mornings east bound for Washington.

General F. V. Green, who arrived in San Francisco from Manila on the steamer China on Thursday, passed through here yesterday enroute to Washington, D. C.

The *Silver State* says, Hon. Francis G. Newlands has secured for Mrs. Hollingsworth a pension at $8 a month with back pay. Also reissue of pension of W. J. Hollingsworth, deceased, at $6 a month with back pay. This is a case which Mr. Newlands has been working on for some time.

Charles William, arrested at Tybo, Nye county, for cattle stealing, asked the Sheriff to allow him to wash himself in the hotel lavatory. When the Sheriff looked for his prisoner a few moments later he saw his prisoner disappearing rapidly, mounted on a horse and he failed to overtake him.

The Texas fever is devastating herds along the Mohave river. The fever is caused by a tick about the size of the two first joints of the finger, burrowing into the animal's flesh. When the cattle are about to die the tick drops to the ground and hatches out myriads of others, which communicate with the uninfested herds. Immunes, which have had the fever and survived the action of the tick, are unharmed.

Millions Given Away.

It is certainly gratifying to the public to know of one concern in the land who is not afraid to be generous to the needy and suffering. The proprietors of Dr. King's New Discovery for consumption, coughs and colds, have given away over ten million trial bottle of this great medicine; and have the satisfaction of knowing it has absolutely cured thousands of hopeless cases. Asthsma, bronchitis, hoarseness and all diseases of the throat chest and lungs are surely cured by it. Call on S. J. Hodgkinson Druggist, and get a trial bottle. Regular size 50 cent and $1. Every bottle guaranteed, or price refunded.

Important to Working Men.

I have just received a complete and large stock of gents' furnishing goods, overshirts, underwear, socks, gloves, neckties, collars, cuffs, etc., direct from the factory. Also the celebrated Bull Britches and Levi Strauss overalls in all sizes, which I am selling at prices that defy competition. I have a large assortment of fine all wool blankets, buggy robes, saddle blankets and quilts. I have always on hand a complete stock of all the leading brands of cigars, cigarettes and tobacco which I sell at wholesale and retail. A free employment office in connection with the store. A. NELSON. *jy30tf

A New Klondyke.

D. W. Bryant has returned from Plumas county, California, where he has been prospecting. He has several phials of gold dust. One contains comparatively fine gold, which he found in opening a claim, and another contains nuggets, which he found when he struck an old river channel. The latter are as large as beans, and Mr. Bryant says they are quite abundant. The JOURNAL hopes Mr. Bryant has found a new Klondyke, for he deserves success.

Died Suddenly.

John Silva, an employe of the Burke Bros. and quite well known in Reno, died suddenly yesterday morning. He had been burning a brick kiln and worked up to 2 o'clock in the morning when he went home feeling unwell and grew rapidly worse until death relieved his suffering. His death was caused by valvular disease of the heart, from which he has suffered for sometime. He leaves a wife and five children. The funeral will take place from the Catholic Church this afternoon at 3 o'clock.

Bucklens Arnica Salve.

The best salve in the world for Cuts Bruises, Sores, Ulcers, Salt Rheum Fever Sores, Tetter, Chapped Hands Chilblains, Corns, and all Skin Eruptions, and positively cures Piles, or no pay required. It is guaranteed to give perfect satisfaction or money refunded. Price 25 cents per box. For sale by, S. J. HODGKINSON.

—THE—

PALACE DRY GOODS AND CARPET HOUSE

You are cordially invited to attend

THE EXHIBITION

Of our new Fall and Winter Dress Goods, Silks and Ready-to-Wear Garments.

'98—FALL OPENING—'98

—OF—

FURS, CLOAKS, SUITS, JACKETS for Ladies, Misses and Children. The best collection ever brought to Reno.

Commencing MONDAY, SEPTEMBER 19th, and continuing through the week, we make the opening displays of our incomparable collection of exclusive styles of Dress Goods, Silks, Capes, Jackets and Furs, Tailor-Made Suits; also, Ladies' Children's and Men's Underwear, Hosiery, Kid Gloves, etc.

Wrappers and Waists in a large variety.

Country Orders Recieve Prompt and Careful Attention.

The Palace Dry Goods House

JOHN SUNDERLAND'S.

—Ladies' Vici Kid Lace Oxfords.—

—Best Quality and Very Stylish.—

AT THE EXTREMELY LOW PRICE OF $2.50 $2.00 $1.75 $1.50 and $1.25 Per Pair.

Ladies Lace Boots, Vici Kid, Patent Tip Coin Toe at

$3.00 $2.50 $2.00 $1.75 and 1.50 per pair.

Misses Lace or Button Boots, 1 1-2, 2, Kid Best Quantity black or tan Lace, late styles, at $3.00, $2.50, $2.00, $1.75 and $1.50 per pair.

CHILDREN'S SHOES 4 to 7 1-2 $1.25, $1.00, 75c 60c

CHILD'S SHOES, 8 to 10 1-2 $1.00 $1.25, $1.50 lace or button.

Gents Fine Lace Shoes in Black Tan or any Color at $2.00 $2.50 $3.00, $3.50, and $4.00, Any Style Toe.

In Buckle or Lace, $1.25, $1.50 and $1.75,

Gents Fine Lace Shoes,

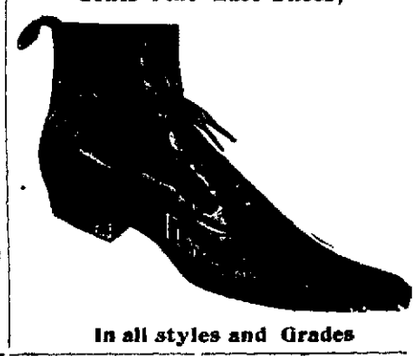

In all styles and Grades

Boot and Shoe Department.

FOR HONEST VALUES

—IN—

DIANMODS

Which is the Safest Investment to-day.

—TRY—

R. HERZ & BROTHER.

JEWELERS.

1898 FALL and WINTER 1898

New and Exclusive Dress Goods, Jackets, Capes and Fancy Goods

CARPETS, LINOLEUMS, ETC.

KID GLOVES GUARANTEED.

SOL. LEVY.

NEWSPAPER ARCHIVE®
NEWSPAPER ARCHIVE®

PROFESSIONAL CARDS

DR. W. A. PHILLIPS.

OFFICE HOURS—8 to 10 A. M.; 2:30 to 4 P. M.

DR. P. T PHILLIPS.

OFFICE HOURS—1 to 2:30 P. M.; 7 to 8 P. M.

OFFICE NEVADA BANK BUILDING, RENO.

CHAS. A. COFFIN, D. D. S.,

—DENTIST.—

OFFICE—Investment Building over J. J. Brookins' store, Virginia street, Reno, Nevada. aug8tf

DR. H. BERGSTEIN,

PHYSICIAN AND SURGEON.

OFFICE—Rooms 4, 5 and 6, Reno Investment Building, corner 2nd and Sierra streets.

OFFICE HOURS—2 to 4 P. M. Sundays, 1 A. M. to 12 M.

RESIDENCE—Nevada Hospital for Mental Diseases. Can be called by Reno telephone.

S. G. GIBSON, M. D.

PHYSICIAN AND SURGEON,

Obstetrician and Gynecologist.

OFFICE Eureka Block, Virginia street

OFFICE HOURS—8:30 A. M. to 12 M., 1 to 4, and 7 to 9 P. M.

RESIDENCE—Stevenson street.

☞ Office and residence on Nevada Telephone Circuit. 5-7tf

T. V. JULIEN. THOMAS WREN,

WREN & JULIEN,

ATTORNEYS AND COUNSELLORS AT LAW.

Will Practice in all Courts. Probate practice and business settlements a special y.

☞OFFICE: Eureka Block, Virginia St.

E. E. COPELAND. WM. WEBSTER.

WEBSTER & COPELAND

ATTORNEYS-AT-LAW.

RENO, NEVADA.

Will practice in all the Courts of Nevada & California

OFFICE-In Washoe County Bank Building upstairs an

FRANK H. NORCROSS,

ATTORNEY-AT-LAW.

Will practice in all the Courts of the State.

OFFICE—Room 5, Bank of Nevada Building, Reno, Nevada. ap2ltf

ALFRED CHARTZ.

ATTORNEY-AT-LAW.

CARSON CITY - - - NEVADA

oc4

BECKWITH HOTEL,

PLUMAS COUNTY, CAL.

Pete Laffranchini, Prop.

First-Class Accommodations For Families

Fine Wines and Brandies, Claret and White Wine

50 Cents per Gallon.

Low rate given at Wholesale

Also Fine Sherry and Port Wine

Winery and Distillery at Gilroy

P. O. Box 23, GILROY, Cal se28f

50 YEARS' EXPERIENCE

PATENTS

TRADE MARKS
DESIGNS
COPYRIGHTS &C.

Anyone sending a sketch and description may quickly ascertain our opinion free whether an invention is probably patentable. Communications strictly confidential. Handbook on Patents sent free. Oldest agency for securing patents.

Patents taken through Munn & Co. receive special notice, without charge, in the

Scientific American.

A handsomely illustrated weekly. Largest circulation of any scientific journal. Terms, $3 a year; four months, $1. Sold by all newsdealers.

MUNN & Co. 361 Broadway, New York

Branch Office, 625 F St., Washington, D. C.

MINING.

THIRTY-SEVENTH YEAR.

WORLD-WIDE CIRCULATION.

Twenty Pages; Weekly; Illustrated.

INDISPENSABLE TO MINING MEN.

THREE DOLLARS PER YEAR, POSTPAID.

SAMPLE COPIES FREE.

MINING AND SCIENTIFIC PRESS,

220 MARKET ST., SAN FRANCISCO, CAL.

Politics In Washington's Time.

But, even worse than official incompetency, those who provided the supplies were tainted with peculation and fraud, says Charles Kendall Adams in The Atlantic. The historical student, as he gives up the idea that the legislation of the time was supremely wise, must also, however reluctantly, abandon the idea that the Revolutionary period was an age of spotless political virtue.

Again and again Washington pleaded with congress and with the chief officers of the individual states. In appealing to President Reed of Pennsylvania on the 12th of December, 1778, to bring those whom he calls the "murderers of our cause" "to condign punishment," he unbridled his passion and sent these energetic words: "I would to God that one of the most atrocious in each state were hung on a gallows five times as high as the one prepared by Haman."

The situation seemed so desperate that only six days later he wrote to Benjamin Harrison, the speaker of the house of delegates of Virginia, "As there can be no harm in a pious wish for the good of one's country I shall offer it as mine that each state will not only choose but compel its ablest men to attend congress."

Quaint Fitz-James O'Brien.

Mrs. M. E. W. Sherwood relates in the New York Times some amusing sayings of Fitz-James O'Brien. On visiting a very patriotic lady on New Year's day, after the civil war was declared, he said, "She had flags on the mantel and cold roast eagle on the sideboard." When asked if he partook of the latter, he said no, as "an Irishman he was drawn by a patriotic instinct to the potato salad," and demanded Scotch whisky to show cosmopolitan breath. Lest he should become too bellicose, he "felt even afraid to handle a drumstick."

Asked if women had inspired men to drink as well as to heroic actions, he said, "Yes! Often when one is Mumm, and the other extra dry."

And speaking of the heroic intoxication that has sent so many men to war, he said it is what "makes the puppies fight well, and then, we feel such a delicious egotism. Why, when I am marching down Broadway, I do not know whether I am a part of the universe or whether the universe is a part of me."

Diamond Studded Streets.

Perhaps the most interesting fact in connection with Kimberly, the Diamond City, is the "street washing," and some of the debris washers have done very well. The "washing" consists of overhauling the earth for diamonds.

At nearly every meeting of the borough council applications for permission to wash streets, or portions of streets, are received. The would be washer has to obtain the consent of persons resident in the street or road, to put the latter into sound repair again and pay tithe to the municipality in the shape of 10 per cent on his gross finds. Last year £960 was paid to the municipality in this way.

In the early days of the diamond fields the ground was washed in a very primitive style, many diamonds being thrown away in the debris, as it is called. This debris was subsequently used for street making purposes, and now, years after, with better machinery at their disposal, people find it pays to "wash the streets."—Cape Times.

He Settled It.

An amusing story is told at Stratford-on-Avon. In the smoking room of a hotel there an Englishman and a Scotchman engaged in a heated argument. John Bull was declaring William Shakespeare to be the only poet of the world, and Donald McPherson was standing up for his Robert Burns.

Words ran high and blows seemed imminent when a self confident little commercial traveler determined to throw oil on the troubled waters.

"Gentlemen," he said, stepping between the heated disputants, "let me settle this amicably. Who is this Shakespeare-Burns?"—London Telegraph.

Flight of the Butterflies.

One of the most beautiful sights in the world is the annual migration of butterflies across the isthmus of Panama. Where they come from or whither they go no one knows, and though many distinguished naturalists have attempted to solve the problem it is still as strange a mystery as it was to the first European traveler who observed it. Toward the end of June a few scattered specimens are discovered flitting out to sea and as the days go by the number increase, until about July 14 or 15 the sky is occasionally almost obscured by myriads of these frail insects.

Not His Legs.

A Russian peasant having gone to the town to buy himself a pair of new boots, fell asleep by the roadside on his way home and was stripped of his cherished boots by a light fingered tramp, but his sleep remained unbroken till a passing wagoner, seeing him lying half across the track, shouted to him to "take his legs out of the way."

"My legs?" echoed the half aroused sleeper, rubbing his eyes. "Those legs ain't mine. Mine had boots on!"—Paris Figaro.

Vindication.

"Are you not ashamed to look your children in the face?" hissed the unhappy girl.

Her father bit his lips; that done, he cut loose.

"I will no longer endure to be unjustly reproached!" he cried. "You kids get your pug noses from your mother's folks!"

Sinking into a chair, he wept weak tears, not strong enough indeed to phase the colors in the upholstering.—Detroit Journal.

Poisons In Food.

Decomposition in animal products often develops poisonous alkaloids, and cases of illness from eating canned goods are usually traced to this source. There is also an element of danger in salts that may be formed by the action of the contents of the can. Both these sources of danger have been reduced to a minimum by improved methods of canning, but it is idle to deny that they exist, and they demand reasonable precaution in purchasing and using canned goods.

LONG DISTANCE MAILS.

Time of Letters From New York to Far-away Destinations.

A letter sent from New York to Bangkok, Siam, travels overland to San Francisco and thence by water, reaching its destination in about 43 days, having been carried nearly 13,000 miles. A letter mailed here for Adelaide, Australia, also goes via San Francisco, travels 12,845 miles and is delivered usually within 35 days. New York mail destined for Calcutta goes by way of London, traveling 11,120 miles in 29 days, while mail sent from this city to Cape Town, goes 125 miles farther in two days' less time.

Mail communication between New York and Hongkong ordinarily consumes one month of time. The letters go by way of San Francisco and cover 10,500 miles of distance. To reach Melbourne, Australia, from this city a letter will travel 12,265 miles in about 32 days, and to reach Sydney a letter will travel 11,570 miles in 31 days. The mail route from New York to Yokohama, via San Francisco, is 7,348 miles long, and about 22 days are consumed in transit. To go to Honolulu from this city a letter travels 5,645 miles in 13 days.

Leaving New York on steamer days, mail matter is scheduled to reach Rome in about ten days, Madrid in ten days, London and Liverpool in eight days, Rotterdam in nine days, St. Petersburg in 11 days, Vienna in nine days, Paris in eight days, Berlin in nine days and Athens and Alexandria in 14 days. Communication with South American ports is much slower. It takes 24 days for a letter to go from New York to Rio Janeiro, which is only about 50 miles farther from this city than is Alexandria. Mail matter going from New York to Buenos Ayres, which is 8,045 miles distant, consumes 29 or 30 days.—New York Times.

VEGETABLE GEMS.

Bamboo Opals and Cocoanut Pearls Found In the Philippines, Though Rarely.

Among other queer things found in the Philippines are vegetable gems. There are not many of them, though. The bamboo is empty normally. One might cut open a jungle of the giant grass and find unaltered hollowness. But once in a million times or more accident brings to light in the bamboo stem a gem. Nature has molded into a lump a little of the flinty material which makes the outer stem so hard. The nodule usually presents the appearance of an opal, and several specimens are in the museums which reproduce the characteristic lines of that gem. These nodules are known as tabaceer. It is interesting to note that the first chemical and mineralogical examination of them was made by the James Smithson whose munificence established the first of the scientific bureaus of the American government.

In the condition in which the fruit is known in the United States the milk in the cocoanut is considered its only content. The really ripe nut, however, is filled with a white spongy mass, rich in the finest oil which the nut produces. This sponge is exposed to the hot sun for two or three days in a wooden trough until thoroughly pulped. The last of the oil is then extracted by squeezing the soft sponge in the hands. Very rarely this careful handling has developed the presence of small spheres which have much of the luster of the pearl. Eight or ten of these cocoanut pearls, all discovered in the Philippines, are treasured in European museums. They range from the size of a pinhead to that of a very small pea.—New York Sun.

The English Flag.

England's national flag has been called "a triplet of crosses," for it is composed of the cross of St. George, the cross of St. Andrew and the cross of St. Patrick. Thus: The flag of "St. George for merrie England," a red cross on a white ground, the red lines drawn straight from top to bottom and from side to side; the flag of St. Andrew for Scotland, a white cross on a blue ground; the flag of St. Patrick for Ireland, a red cross on a white ground, the narrow red lines drawn from corner to corner. By placing the cross of St. George on that of St. Andrew we have "the Jack," as ordered in 1606 by James I, whose signature was always "Jacques;" hence the expression, "the Jack." By laying the cross of St. Patrick over that of St. Andrew and then placing that of St. George over both, we have "the union jack," as borne since the union with Ireland in 1800.—

Half Up.

Miss Greener—And so you were in the train that was held up by robbers? Wasn't you just frightened to death?

Miss Whiting—You'll hardly believe it, but I wasn't frightened a bit. The fact is, when they came into the car and ordered us to hold up our hands, I thought it was going to be a lecture on palmistry, and I didn't find out different until it was all over.—Boston Transcript.

Frenchmen Fond of Bread.

European nations vary very greatly in their consumption of bread. The greatest flour eater in the world is the Frenchman, who consumes nearly two pounds a day, or 705 pounds a year. This enormous quantity, compared with the seeming niggardly 55 pounds a year eaten by the Scandinavian, marks the influence of climatic conditions on food.—St. Louis Post-Dispatch.

An English paper tells of a clergyman who had two curates, with the older of whom he was at swords' points. On being appointed to another living he decided to take with him the younger curate, whom he liked, and when he came to preach his farewell sermon he chose as his text, "Abide ye here with the ass, and I and the lad will go yonder and worship."

TO WHOM IT MAY CONCERN.

STATE LAND OFFICE,
CARSON CITY, Nev., September 2, 1897.

NOTICE IS HEREBY GIVEN THAT THE State of Nevada, under the Act of Congress approved June 16, 1880 (21 Stats. 287), has filed in the United States Land Office at Carson City, Nevada, List No. 220 of lands selected under said Act, and has applied for a patent for said lands; that a part of said list is open to the public for inspection, and a copy thereof, by descriptive sub-divisions, has been posted in a convenient place in said United States Land Office for the inspection of all persons interested and the public generally.

Within the next sixty days following the date of this notice protests and contests against the claim of said State of Nevada to any tract or sub-division described in the list, on the ground that the same is more valuable for mineral than agricultural purposes, will be received and noted by the Register and Receiver of the United States Land Office at Carson City, Nevada, for report to the General Land office at Washington, D. C.

The following are the sub-divisions described, to wit:

SW¼ of NW¼ and NW¼ of SE¼ of Sec. 16, T. 24, N. R. 18 E., M. D. B. & M.—80 acres.

A. C. PRATT,
State Land Register of the State of Nevada.

Date of first insertion, September 2, 1897.
10w

TO WHOM IT MAY CONCERN.

STATE LAND OFFICE,
CARSON CITY, NEVADA,
July 30, 1898.

NOTICE IS HEREBY GIVEN THAT THE State of Nevada, under the Act of Congress approved June 16, 1880, (21 Stats. 287), has filed in the United States Land Office at Carson City, Nevada, List No. 216 of lands selected under said Act, and has applied for a patent for said lands; that a part of said list is open to the public for inspection, and a copy thereof, by descriptive sub-divisions, has been posted in a convenient place in said United States Land Office for the inspection of all persons interested and the public generally.

Within the next sixty days following the date of this notice protests or contests against the claim of said State of Nevada to any tract or sub-division described in the list, on the ground that the same is more valuable for mineral than agricultural purposes, will be received and noted by the Register and Receiver of the United States Land Office at Carson City, Nevada, for report to the General Land Office at Washington, D. C.

The following are the sub-divisions described, to-wit; NE¼ of SE¼, Sec. 4, T 23 N. R. 18 E., M. D. B. & M.—40 acres.

A. C. PRATT,
State Land Register of the State of Nevada.

Date of first insertion August 1, 1898.

FOR SALE.

A FEW SACKS OF CHOICE AUSTralian White Seed Wheat, threshed with horses, hand cleaned; every seed will grow.

Fine Barn Hay.

CHOICE VARIETIES OF APPLES, Repacked. Every apple perfect to-day, 75 cents per box f. o. b. cars, Reno, Washoe county, Nevada, America.

The Finest Bred Road Horse in this State, and the finest specimen of a road horse in this State, six years old, dapple brown, black points, fine condition, weight eleven hundred and fifty pounds; price $100.

One Fine Norfolk Horse, 1150 pounds, gray, will work single or double, or in saddle. A horse of great endurance. $50.

One Thoroughbred Saddle Mare, 875 pounds, bay, perfectly gentle and in perfect condition. $15.

80 Acres of Town Lots for sale, single lots, block or the whole batch. The finest garden land in Nevada, water with the land; one hundred rods from the University of Nevada; eighty rods from the S. P. Co. C. P. depot, Reno, Washoe county, Nevada, America.

B. F. Leete.

Reno Mercantile Co.

—Successors to W. O. H. MARTIN.—

DEALERS IN

HARDWARE, GROCERIES, PROVISIONS, CROCKERY and TINWARE

AGRICULTURAL - - - - - - - - IMPLEMENTS.

—Agency for—

BUCKEYE MOWERS and BUCKEYE MOWER EXTRAS.

BAR IRON, STEEL, CUMBERLAND COAL, LIME AND PLASTER, HAIR AND CEMENT.

—WINDOW GLASS CUT TO ANY SIZE.—

THIRTEENTH ANNUAL EXHIBITION

—OF THE—

Nevada State 1898 Fair.

—AT—

RENO, NEVADA,

SEPTEMBER 19 to 24

Unique Events in which the Cleverest of Jockeys and Fast Horses are to be Pitted Against the Swiftest of Bicycle Racers.

SPLENDID RUNNING, TROTTING AND PACING RACES.

PROFESSIONAL BICYCLING AND TRICK RIDING
GRAND PARADE AT NIGHT.

Half Rates over the S. P. R. R. and low Rates on Local Railroads.

MONDAY—Verdi Day.
TUESDAY—Wadsworth Day.
WEDNESDAY—Comstock Day.
THURSDAY—Carson Day,
FRIDAY—Reno Day.
SATURDAY—Nevada Day.

Speed Programme.

FIRST DAY—Sept 19, 1898.

No 1.—Running: Purse $100.—Maidens District horses; three year old and upwards; ten pounds below scale. 5 furlongs.

No. 2.—Running: Purse $125—6 furlongs.

No. 3—Running: Purse $150.—For three year olds and upwards; ten pounds below the scale. 7 furlongs.

SECOND DAY—Sept. 20, 1898.

No. 1.—Purse $100. Two forty class; trotting or pacing; mile and repeat.

No 2.—Running. Purse $125:—For District horses; half mile and repeat.

No. 3—Selling. $200—Four year old and upwards—$500. Weight for age 4 lbs for each $100, less to $100. One mile.

No. 4—Running. Purse $100:—Six Furlongs.

THIRD DAY—Sept. 21, 1898.

No. 1—Purse $100. Free for all: Trotting and pacing. One mile and repeat.

No. 2—Running. Purse $150:—For three year old and upward. Jockeys; Lady riders One mile.

No. 3—Hurdle. Purse $150—Free for all 5 hurdles. 1¼ miles.

No. 4—Running. Purse $100:—For all District Horses: Three year old and upward. Six Furlongs.

FOURTH DAY—Sept. 22, 1898.

No. 1—Purse $100:—2:25 class trotting and pacing. One mile and repeat.

No. 2—Running:—Purse $100:—For District Horses that have started and not won at meeting. 4½ Furlongs.

No. 3—Running. Purse $150:—Handicap for 3 year old and upward, entries close Sept. 20th: Weight and declarations Sept. 21st. One mile and one eighth.

No. 4—Running. Purse $100:—Six Furlongs.

FIFTH DAY—Sept. 23, 1898.

No. 1—Purse $100:—Free for all trotting and pacing. One mile and repeat.

No. 2—Running. Purse $125:—Five Furlongs and repeat.

No. 3—Running. $125:—Handicap for ages. Entries close Sept. 21st. Weights and declarations Sept 22nd. One mile.

No. 4—Running. Purse $125—For District Horses. One mile.

SIXTH DAY—Sept. 24, 1898.

No. 1—Purse $150: Free for all trotting and pacing. Two mile dash.

No. 2—Running. Purse $300:—Handicap for all ages: Entries close Sept 22nd. Weights and declaratons Sept. 23d. One mile.

No. 3—Running. Purse $100:—Consolation. For horses that have started and not won at this meeting. Divided as follows: Horse at first quarter 10 per cent: at half mile 20 per cent: at three quarters 30 per cent; at mile 40 per cent of the purse.

No. 4—Running. Purse ——:For named horses: Entries close Saturday at 12 M. with Secretary at track.

CONDITIONS.

Five to enter; three to start. Entrance five per cent of purse.

All running purses divided 70, 20 and 10 per cent. Trotting purses divided 60, 30 and 10 per cent.

Entrance money must be paid to Secretary before a horse is allowed to start. National Trotting Rules and California State Agricultural Rules to govern except where conditions are otherwise.

Entrance to trotting and pacing races close with the Secretary Sept. 5th. Entries to running races close 8 P. M., evening before the race excepting handicaps.

In weight for age races, the society reserves right to allow from 5 to 15 pounds.

Right to use starting machine is reserved.

Entries must state name, age, color, sex and pedigree of horse with racing colors of the owner.

For Catalogues or Other Information, Address Secretary, Reno, Nevada.

LEM ALLEN, President. LOUIS BEVIER, Secretary.

L. D. FOLSOM.

FRUITS AND VEGETABLES

Crockery, Glass and Agate Ware.

—FANCY AND STAPLE GROCERIES.—

ORDERS PROMPTLY FILLED.

Telephone Connection.

EUREKA BLOCK, RENO. NEV

NEWSPAPER ARCHIVE®